

CHRISTOPHER HODGSON



Tankerton, Whitstable
£465,000 Freehold

FOR COASTAL, COUNTRY
& CITY LIVING



Tankerton, Whitstable

60 Baddlesmere Road, Tankerton, Whitstable, Kent, CT5 2LA

A significantly extended semi-detached chalet bungalow situated in a highly desirable and convenient central location, moments from shops and amenities, Tankerton Slopes and the seafront (320 metres), and a short stroll to Whitstable station which is one mile distant.

The bright and spacious accommodation is arranged on the ground floor to provide an entrance porch, a reception hall, a large living room with doors opening to the garden, a kitchen, two double bedrooms, and a shower room. The first floor comprises a further double bedroom with an

en-suite shower room. The property would now benefit from a degree of modernisation.

The mature and established rear garden extends to 59ft (18m) and incorporates two detached single garages which are accessed via a 10ft right of way from Queens Road (subject to all necessary consents and approvals being obtained). A brick paved driveway to the front of the property provides an area of off street parking. No onward chain.



LOCATION

Baddlesmere Road is situated in a much sought after central Tankerton location, conveniently positioned for access to both Tankerton Road and Whitstable town centre. The property is within close proximity to Tankerton slopes, the seafront, shops, bus routes and other amenities. Whitstable mainline railway station offers frequent services to London (Victoria) approximately 80 minutes. The high speed Javelin service provides access to London (St Pancras) with a journey time of approximately 73 minutes. Whitstable is approximately a mile distant with its bustling High Street providing a diverse range of shopping facilities including boutique shops as well as fashionable restaurants, cafe bars, working harbour and recreational and leisure amenities. The A299 is accessible providing a dual carriageway link to the M2/A2 connecting motorway network.

ACCOMMODATION

The accommodation and approximate measurements (taken at maximum points) are:

GROUND FLOOR

- Entrance Porch
- Reception Hall 13'7" x 11'11" (4.15m x 3.62m)
- Living Room 26'11" x 11'6" (8.20m x 3.50m)

- Kitchen 12'0" x 11'7" (3.65m x 3.54m)
- Shower Room
- Bedroom 2 11'6" x 11'11" (3.51m x 3.63m)
- Bedroom 3 11'3" x 10'6" (3.43m x 3.20m)

FIRST FLOOR

- Bedroom 1 15'3" x 11'9" (4.65m x 3.57m)
- En-Suite Shower Room

OUTSIDE

- Garden 58'11" x 28'6" (17.98m x 8.69m)
- Garage
- Garage

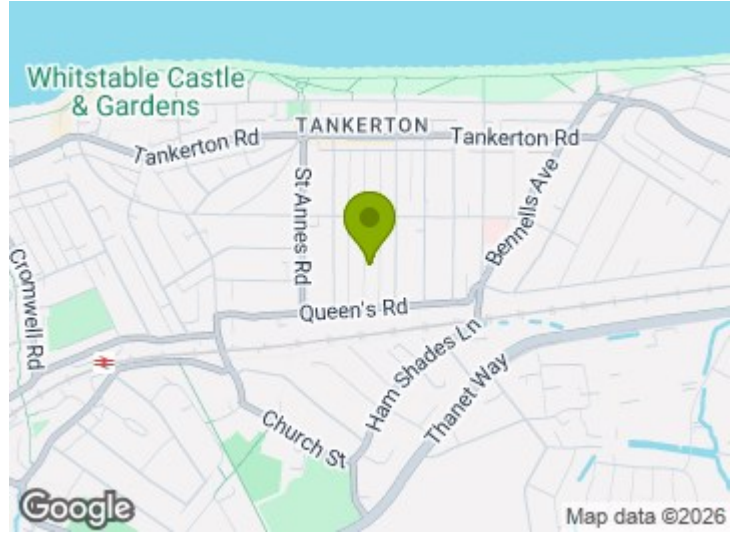

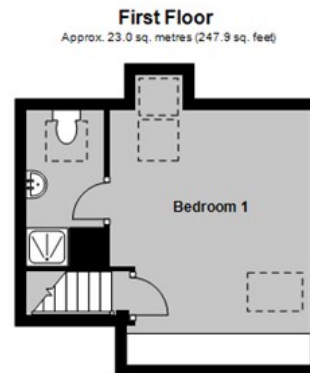
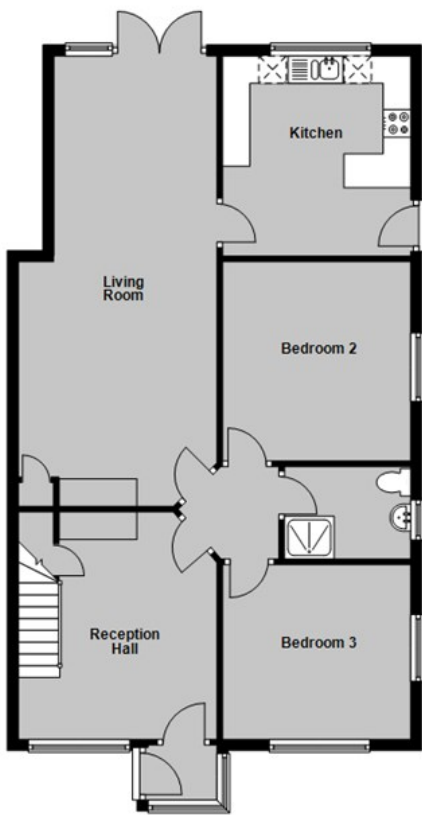
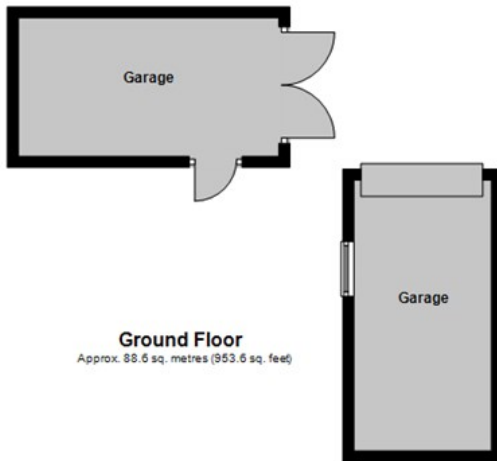

Total area: approx. 111.6 sq. metres (1201.5 sq. feet)

Council Tax Band D. The amount payable under tax band D for the year 2025/2026 is £2,397.99.

Christopher Hodgson Estate Agents for itself and as for the vendor or lessor (as appropriate) gives notice that: 1 These particulars are only a general outline for the guidance of intending purchasers or lessees and do not constitute in whole or in part an offer or a Contract. 2 Reasonable endeavours have been made to ensure that the information given in these particulars is materially correct but any intending purchaser or lessee should satisfy themselves by inspection, searches, enquiries and survey as to the correctness of each statement. 3 All statements in these particulars are made without responsibility on the part of Christopher Hodgson Estate Agents or the vendor or lessor. 4 No statement in these particulars is to be relied upon as a statement or representation of fact. 5 Neither Christopher Hodgson Estate Agents nor anyone in its employment or acting on its behalf has authority to make any representation or warranty in relation to this property. 6 Nothing in these particulars shall be deemed to be a statement that the property is in good repair or condition or otherwise nor that any services or facilities are in good working order. 7 Photographs may show only certain parts and aspects of the property at the time when the photographs were taken and you should rely upon actual inspection. 8 No assumption should be made in respect of parts of the property not shown in photographs. 9 Any areas, measurements or distances are only approximate. 10 Any reference to alterations or use is not intended to be a statement that any necessary planning, building regulation, listed building or any other consent has been obtained. 11 Amounts quoted are exclusive of VAT if applicable. 12 Whilst reasonable endeavours have been made to ensure the accuracy of any floor plan contained in these particulars, all measurements and areas are approximate and no responsibility is taken for any error, omission or mis-statement. This plan is for illustrative purposes only and should be used as such by any prospective purchaser. 13 Any mapping contained within these particulars is for illustrative purposes only and should be used as such by any prospective purchaser. No responsibility is taken for any error, omission or mis-statement. 14 Any computer generated images contained within these particulars are for illustrative purposes only and should be used as such by any prospective purchaser.

Energy Efficiency Rating		Current	Target
100 Energy efficient (Super low energy rate)	A		
75-99 Energy efficient (Low energy rate)	B		
50-74 Energy efficient (Medium energy rate)	C		
29-49 Energy efficient (Low energy rate)	D		
13-28 Energy efficient (Low energy rate)	E		
8-12 Energy efficient (Low energy rate)	F		
1-7 Energy efficient (Low energy rate)	G		
Energy efficient (Super low energy rate)			
England & Wales		80 Decimals	2010/12/01

95-97 TANKERTON ROAD, WHITSTABLE CT5 2AJ | CHRISTOPHERHODGSON.CO.UK

